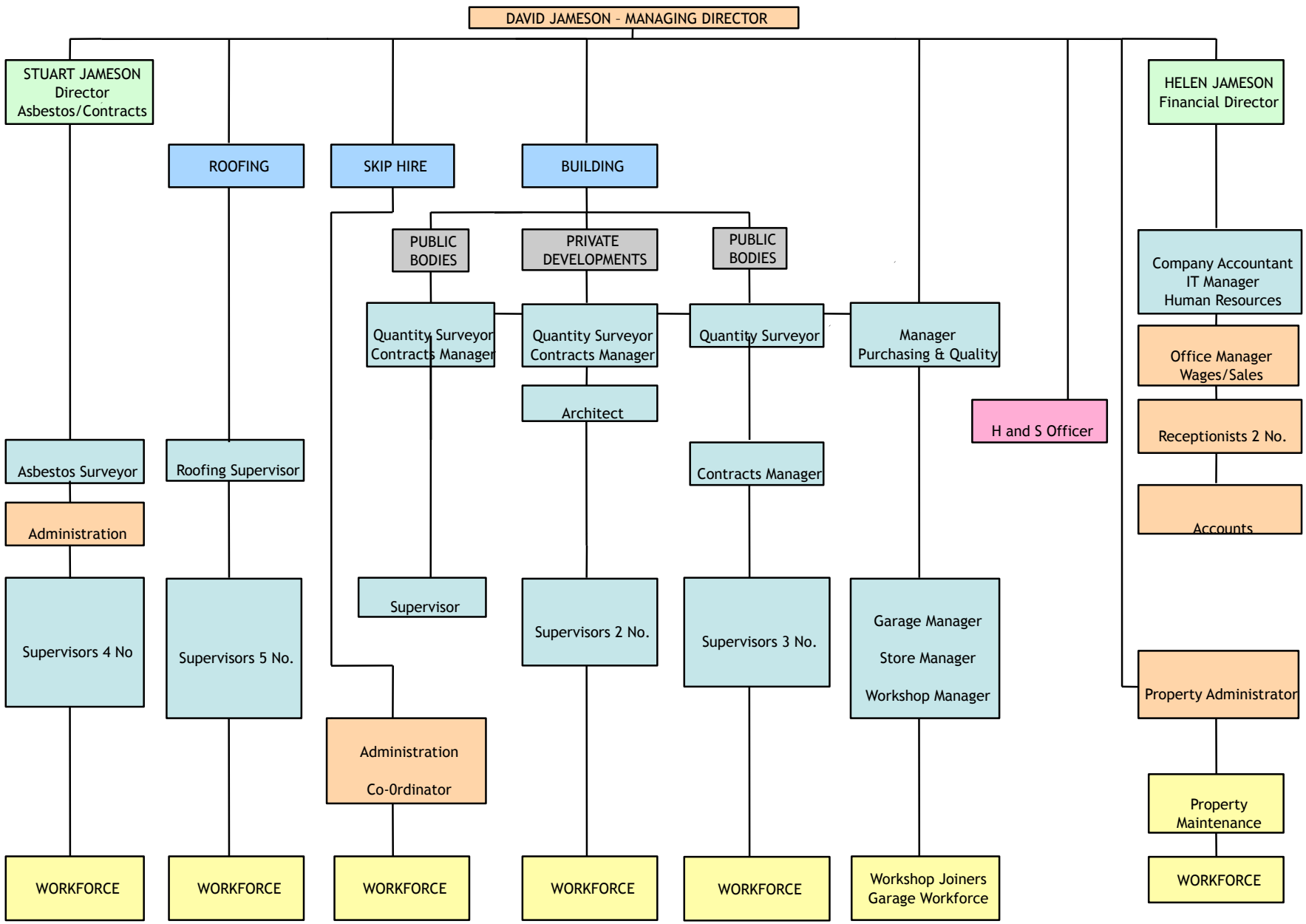DAVID JAMESON GROUP LTD. - ORGANISATION